



Below are upcoming courses being offered by the State Emergency Management Agency (SEMA) along with their registration status.

This section contains courses that have a target audience that includes Public Health, Medical (Hospital) or Healthcare.

- Jan 13-14: [ICS/G0400: Advanced Incident Command System for Complex Incidents](#) Reg. D-Monett (14 Open Seats)
- Jan 13-15: [ICS/G0300: Intermediate Incident Command System for Expanding Incidents](#) Reg. I-Rolla (4 Open Seats)
- Jan 13-15: [G2300: Intermediate Emergency Operations Center Functions](#) Reg. F-Jefferson City (**Cancelled due to low enrollment**)
- Jan 14: [AWR232-Mass Fatalities Planning and Response for Rural Communities](#) Reg. C-Warrenton (7 Open Seats)
- Feb 17: [AWR313-Homemade Explosives: Awareness, Recognition and Response](#) Reg. C-Troy (**21 Open Seats-16 additional registrations required by January 19th in order for the course to run**)
- Feb 17-18: [MGT346: EOC Operations and Planning for All-Hazards Events](#) Reg F-Jefferson City (**15 Open Seats-5 additional registrations required by January 17th in order for the course to run**)
- Feb 19: [AWR313-Homemade Explosives: Awareness, Recognition and Response](#) Reg. A-Blue Springs (**18 Open Seats-13 additional seats required by January 26th in order for the course to run**)
- Feb 24-25: [AWR167: Sport and Special Event Risk Management](#) Reg F-Jefferson City (**Course Full-Waitlist Only**)
- Mar 2-3: [MGT319: Medical Countermeasures: Points of Dispensing \(POD\) Planning and Response](#) Reg A-Kansas City (Local) (38 Open Seats)
- Mar 3-4: [MGT348: Medical Preparedness and Response to Bombing Incidents \(MPRBI\)](#) Reg. C-Warrenton (32 Open Seats)
- Mar 3-5: [ICS/G0300: Intermediate Incident Command System for Expanding Incidents](#) Reg E-Poplar Bluff (25 Open Seats)
- Mar 5-6: [MGT319: Medical Countermeasures: Points of Dispensing \(POD\) Planning and Response](#) Reg A-Kansas City (Local) (41 Open Seats)
- Mar 10: [AWR230: Response to Bombing Incidents](#) Reg. A-Lee's Summit (18 Open Seats)
- Mar 10: [AWR231: Prevention of Bombing Incidents \(PBI\) Awareness](#) Reg. A-Lee's Summit (18 Open Seats)
- Mar 10-11: [ICS/G0400: Advanced Incident Command System for Complex Incidents](#) Reg I-Rolla (27 Open Seats)
- Mar 17-19: [ICS/G0300: Intermediate Incident Command System for Expanding Incidents](#) Reg G-West Plains (29 Open Seats)
- Mar 18: [AWR230: Response to Bombing Incidents](#) Reg. C-Troy (34 Open Seats)
- Mar 18: [AWR231: Prevention of Bombing Incidents \(PBI\) Awareness](#) Reg. C-Troy (34 Open Seats)
- Mar 20: [AWR407: Drone Assessment and Response Tactics \(DART\), Mobile](#) Reg. D-Springfield (7 Open Seats)
- Mar 24-25: [MGT348 Medical Preparedness and Response to Bombing Incidents \(MPRBI\)](#) Reg A-Platte County (29 Open Seats)
- Mar 30: [MO0164: Strategic National Stockpile: Point of Dispensing Training, Train-the-Training](#) Reg. C-St. Charles, MO (25 Open Seats)
- Apr 14-16: [MGT330: Support that Saves: A Guide to Building and Sustaining Peer Support](#) (New Course) Reg F-Jefferson City (29 Open Seats)

[NATIONAL EMERGENCY MANAGEMENT ADVANCED ACADEMY](#) – Preference given to Missouri residents who register to attend all four courses. Courses will be held within region F for a centralized location.

- Please check back for established dates

As of January 9th, 2025

[ADVANCED PROFESSIONAL SERIES COURSES](#) – The following courses are identified as required or elective courses for the Advanced Professional Series (APS).

- May 13: [G191-ICS/EOC Interface Workshop \(APS Required Course\)](#) Reg D-Bolivar **(30 Open Seats)**

Please check STEMS for all other courses being offered.

Courses offered by SEMA are free but require registration in the [SEMA Training and Exercise Management System \(STEMS\)](#) using a FEMA Student ID number. Participants must be U.S. citizens. Courses labeled as “Open to Public”, are more than 7 hours in length, and 75 miles or more from your domicile are eligible for lodging.

Please click on any of the links above for more information or contact SEMA Training and Exercise by email: SEMATraining-Exercise@sema.dps.mo.gov or by phone 573-526-9016.



KDEM Training

Announcements

January 5, 2026

Looking Ahead

The KDEM Preparedness Office continues our mission to facilitate and deliver quality training experiences to partners and stakeholders providing service to the public in an all-hazards environment.

We'll continue to provide Incident Command System trainings, including the G0191—Emergency Operations Center (EOC)/Incident Command System Interface, G0300—Intermediate Incident Command System Course for Expanding Incidents, and G0400—Advanced Incident Command System Course for Complex Incidents sessions.

The G2300—Intermediate Emergency Operations Center Functions Course will also be added to our schedule as a regular training; as a foundation for skillset trainings. The G2302—EOC Leaders Skillset Course is in the planning stages. The G2304—EOC Planning Skillset Course, and the G2308—EOC Operations & Situational Awareness Skillset Course are also going to be included in our 2026 course offering schedule.

The whole skillsets series include the G2302 — EOC Leaders, G2304—EOC Planning, G2306—EOC Resource, and G2308—EOC Operations & Situational Awareness. We hope to be able to offer all sessions in 2026-2027.

We also plan on several offerings of the L0146 Homeland Security Exercise & Evaluation Program (HSEEP) Training Course. The goal of this course is to provide professionals with a set of guiding principles for exercise programs, as well as a common approach to exercise program management, design and development, conduct, evaluation, and improvement planning. HSEEP is the basic course for the Kansas Exercise Design program and also a required course for the National Emergency Management Basic Academy ([NEMBA](#)) Series at the federal level.

The KS-132—Kansas Exercise Design Course for Discussion-Based Exercises and KS-133—Kansas Exercise Design Course for Operations-Based Exercises continue the Kansas Exercise Design series.

Besides these basics emergency management trainings, we also plan to continue to support the L0105 Public Information Basics courses (The L0105 is also part of the NEMBA series) and other more specific trainings bringing federal providers to Kansas.

2026

New Trainings

New sessions are regularly listed in real-time in our [KDEM Training and Exercise Calendar](#).

KS-TRAIN Registrations

Registration for all trainings listed is available at www.train.org/ks.

Participants can use the **Course ID** provided to find all available sessions. Registration on KS-TRAIN is required to verify prerequisites and issue certificates. Users will also have access to their KS-TRAIN Transcript to view and add other certifications for future reference.

Some trainings require a secondary registration for trainings conducted by our federal providers.



Training Schedule

Course ID	Course Name	Location	Date
1132663	American Red Cross Shelter Fundamentals Registration deadline: January 7. No prerequisites.	Hays	January 14
1133065	Active Shooter: Houses of Worship Webinar Registration deadline: January 13. No prerequisites.	Online	January 15
1133716	G0300—Intermediate Incident Command System Course for Expanding Incidents Registration deadline: January 9. Prerequisites: IS-100, IS-200, IS-700, and IS-800. No lodging. (special weekend session)	Holton	January 16-18
1133716	G0300—Intermediate Incident Command System Course for Expanding Incidents—<i>New!</i> Registration deadline: January 13. Prerequisites: IS-100, IS-200, IS-700, and IS-800. No lodging.	Garden City	January 20-22
1133002	G2300—Intermediate Emergency Operations Center Operations Course Registration deadline: January 7. Prerequisites: IS-100, IS-700, IS-800, and IS-2200. No lodging.	Lawrence	January 21-23
1133066	House of Worship Recovery After an Active Shooter Incident Webinar Registration deadline: January 20. No prerequisites.	Online	January 22
1132677	L0146—Homeland Security Exercise and Evaluation Program (HSEEP) Training Course Registration deadline: January 8. Prerequisite: IS-120. Lodging available to eligible participants traveling 60 miles or more to attend.	Topeka	January 22-23
1131954	G0400—Advanced Incident Command System Course for Expanding Incidents Registration deadline: January 13. Prerequisites: IS-100, IS-200, IS-700, IS-800, & G0300. No lodging.	Wichita	January 27-28
1134177	G2308—EOC Operations & Situational Awareness Skillset Course—<i>New!</i> Registration deadline: January 26. Prerequisites: IS-100, IS-700, IS-800, IS-2200, & G2300. No lodging. This is part of the Operational Coordination Symposium, but participants that are not part of the ISP are also welcome.	Salina	February 2-4

Visit our [Training & Exercise Schedule](#) to find all activities with registration links and flyers.

Training Schedule

Course ID	Course Name	Location	Date
1134177	Advanced Planning Concepts: Developing Incident Action Plans Course—<i>New!</i> Registration deadline: January 26. Prerequisites: IS-100, IS-200, IS-700, IS-800, & G0300. No lodging. This is part of the Operational Coordination Symposium, but participants that are not part of the ISP are also welcome.	Salina	February 3-4
1134159	Basic Disaster Pet Sheltering Registration deadline: February 9. No prerequisites.	Fort Riley	February 12
1133635	L0105—Public Information and Warning Course Registration deadline: February 3. Prerequisites: IS-029. No lodging.	Overland Park	February 17-19
1133654	Rapid Assessment Overview for MRC/CERT Volunteers Registration deadline: February 19. No prerequisites.	Ozawkie	February 21
1133716	G0300—Intermediate Incident Command System Course for Expanding Incidents Registration deadline: March 3. Prerequisites: IS-100, IS-200, IS-700, and IS-800. No lodging.	Chanute	March 17-19

In History

On January 6, 1996, snow begins falling in Washington, D.C., and up the Eastern seaboard, beginning a blizzard that kills 154 people and causes over \$1 billion in damages before it ends.

The Blizzard of 1996 began in typical fashion, as cold air from Canada pushed down and collided with relatively warm winds from the Gulf of Mexico. The clashing weather fronts caused a terrible combination of snow and wind. Snow began to fall in the District of Columbia about 9 p.m.; 12 inches fell over the course of the next 24 hours. In Lynchburg, Virginia, it was worse: A record 20 inches of snow fell in a single day. Since wind gusts were reaching up to 50 miles per hour, snow drifts piled up in many areas and travel was nearly impossible.

As the storm moved northeast, it continued to break records. Newark, New Jersey, received a total of 28 inches over several days.

Providence, Rhode Island, received 32 inches and Philadelphia was inundated with 30 inches. The Philadelphia schools were closed until January 16 due to the city's inability to clear the heavy snow promptly from the streets.

Overall, the blizzard took a serious toll on both people and property. A church roof in Harlem collapsed, injuring several people in New York City. Barns all over Pennsylvania collapsed under the weight of so much snow. As a precaution, many supermarkets, which often feature large flat roofs, closed across the region. Two buses collided in Pittsburgh and 52 were seriously injured. The storm deaths were mainly the result of traffic accidents, collapsed trees and homeless people dying from hypothermia. In a few instances, people who were trapped in their cars died from carbon monoxide poisoning. Pennsylvania suffered the most deaths, with approximately 80.

President Bill Clinton was forced to shut down

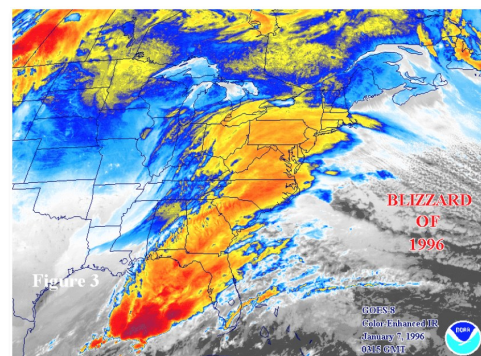

the federal government for nearly a week because of the storm. He declared D.C. and nine states to be disaster areas. Estimates of the total property damage suffered ranged from \$600 million to \$3 billion.—Article from [History.com](https://www.history.com).

Continue reading about this storm at the [National Weather Service Heritage](https://www.weather.gov/heritage) page to find the NWS perspective, and a better report on damages and impact to several states. What would happen in your community if all travel comes to a stop, and that becomes the least of the problems that your community has to face?



ACTIVE SHOOTER PREPAREDNESS WEBINAR



Wednesday, January 21, 2026
10:00 a.m. Central Time
(11:00 a.m. EST)

THIS IS NOT A TACTICAL TRAINING COURSE

The Cybersecurity and Infrastructure Security Agency (CISA), Region 7 (Iowa, Kansas, Missouri, and Nebraska) invites you to join a two-hour security webinar to enhance your organization's resilience in case of an active shooter incident.

Preparing employees for a potential active shooter event is an integral component of an organization's incident response planning. Because these incidents are frequently unpredictable and can escalate rapidly, preparing for and knowing what to do in an active shooter situation can be lifesaving. Every second counts.

Objectives

- Discuss the elements of active shooter incident response planning with guidance from expert instructors.
- Describe common behaviors, potential violence indicators, and situations associated with active shooter incidents.
- Provide information about better practices, communications protocols, and resources that will assist stakeholders to develop or enhance their emergency planning, preparedness, and response to active shooter incidents.

Agenda Overview

- **Recognition:** Defining the threat
- **Prevention:** Strategies to help prevent an incident
- **Protection:** Security measure considerations
- **Mitigation:** Actions to minimize consequences
- **Response:** Options/Expectations during an incident
- **Recovery:** Transitioning to a "new normal"
- **Introduction to Emergency Action Plan Development**

Registration:

- Is free
- Opens on November 25, 2025
- Will be limited to 450 participants
- Closes no later than January 20, 2026, at noon (12:00 p.m. EST).

[Register Here](#)

For information and resources visit: cisa.gov/active-shooter-preparedness.

Products and information can be requested by email at ASWorkshop@cisa.dhs.gov.

Note: The information (link) to connect the day of the webinar will be sent by email seven days prior to the webinar.

CISA | DEFEND TODAY, SECURE TOMORROW



REGION 7
(IA, KS, MO, NE)

"Water and Wastewater Cybersecurity and Protection"

Wednesday, January 28, 2026

9 a.m. to 2:30 p.m.

Region 7's Cybersecurity and Infrastructure Security Agency (CISA) and Environmental Protection Agency (EPA) are co-hosting a 5-hour water and wastewater cybersecurity and protection webinar. Both the ability to supply water and manage wastewater are considered National Critical Functions. These functions are so vital to the U.S. that their disruption, corruption, or dysfunction would have a debilitating effect on national security, economic stability, and public health and safety. Presenters from Department of Homeland Security Intelligence and Analysis (DHS I&A), CISA and EPA will address water sector threats and associated risks experienced across the sector. Presenters will discuss methods for improving information sharing, preparing for, and responding to a cyber or physical incident, and "no-cost" federal resources and services for the water and wastewater sector. Those who attend the entire webinar are eligible for state Operator Certificate hours for states in region 7 (IA, KS, MO, NE).

Objectives:

- Establish a common understanding of cyber and physical threats and vulnerabilities confronting water and wastewater systems.
- Promote utilization of EPA and CISA cybersecurity and physical protection assistance and resources.
- Increase coordination and information sharing across regional water and wastewater sector organizations.

- It Is FREE
- Is limited to 1000 virtual participants
- Closes on Tuesday, January 27, 2026, at noon (12:00 p.m.) CST

To Register

[CLICK HERE!](#)

Additional products and information can be found at:

- [Drinking Water and Wastewater Resilience | US EPA](#)
- [Water and Wastewater Cybersecurity | CISA](#)